Creation of an earth bund to eastern boundary, erection of fencing, creation of a new access road, siting of 2no. shipping containers and temporary siting of 1no. static caravan and 1no. touring caravan, erection of decking adjacent to static caravan and installation of a sewage treatment plant (Retrospective)

Rushmoor Stud, Rushmoor Lane, Bratton, Telford, Shropshire, TF5 0DA
TA/2022/0225

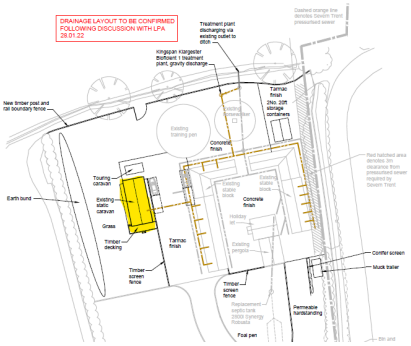

<u>Details of static caravan</u>

- Length 12.1 metres Width 6 metres Height 4.2 metres (from floor level)

North facing elevation

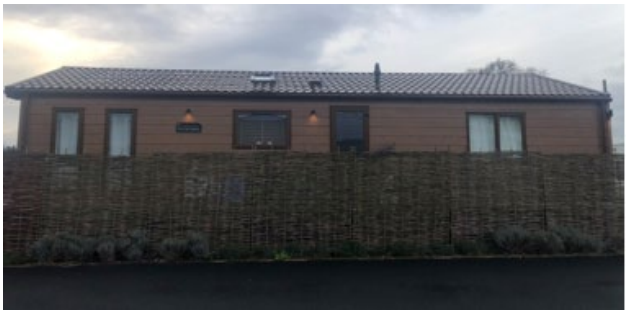

East facing elevation

South facing elevation

West facing elevation